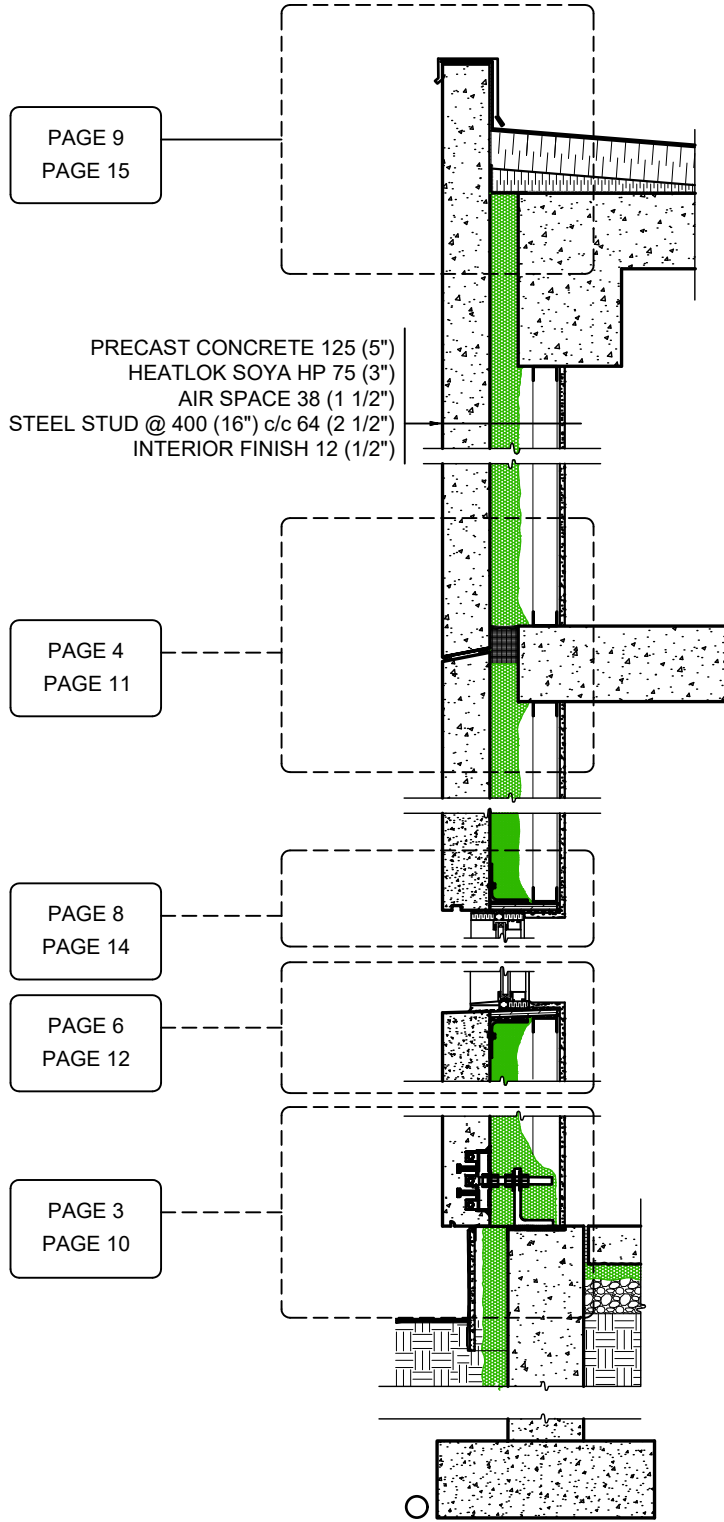

TABLE OF CONTENT

PRECAST CONCRETE

A - SERIES 1:	PAGE 3 - 9
B - SERIES 2:	PAGE 10 - 16
C - CROSS SECTION:	PAGE 2



SYSTEM SECTION

HEATLOK SOYA HP

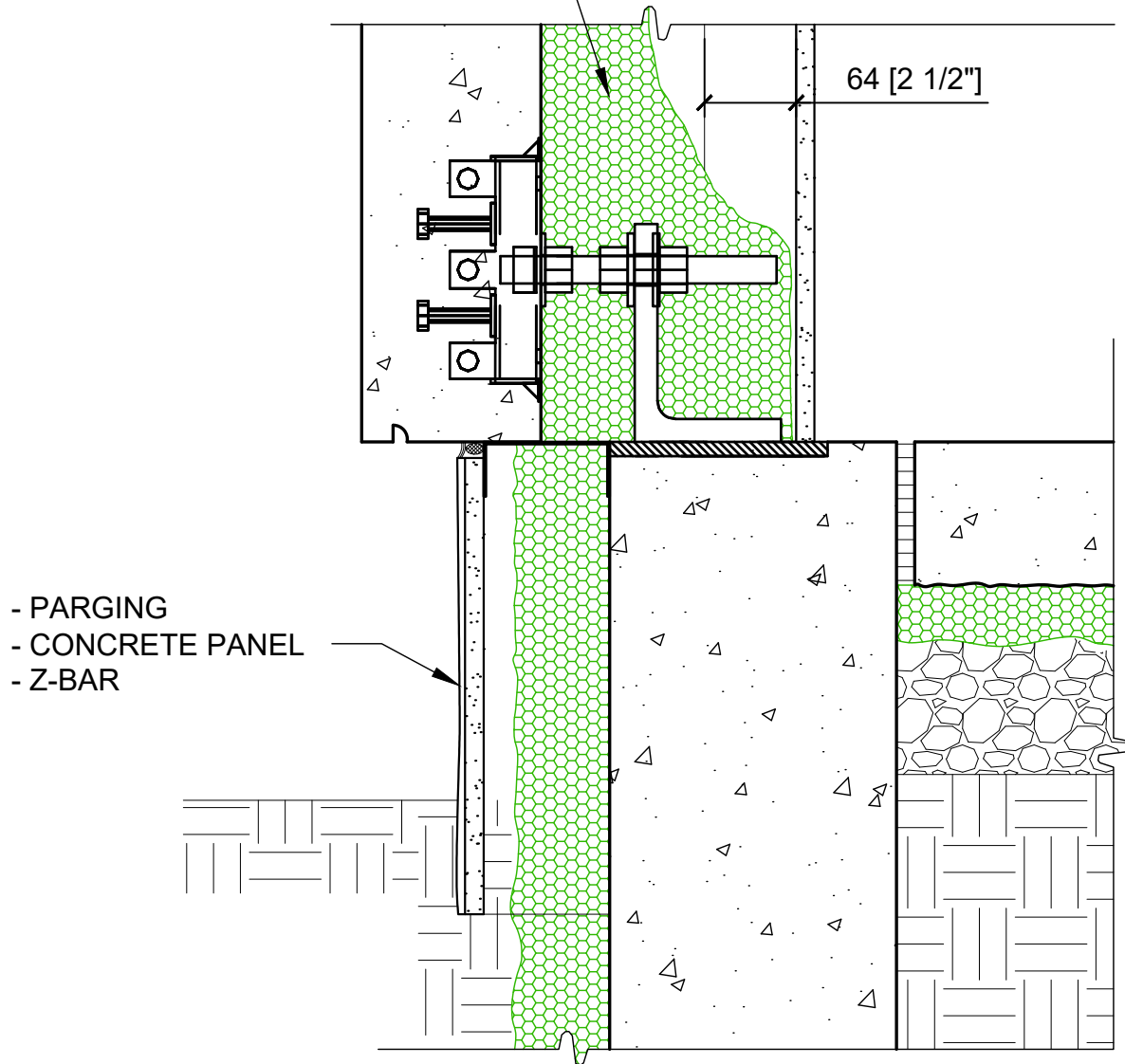

NOTE : FRAMING INSTALLED AFTER SPF

FOUNDATION JUNCTION

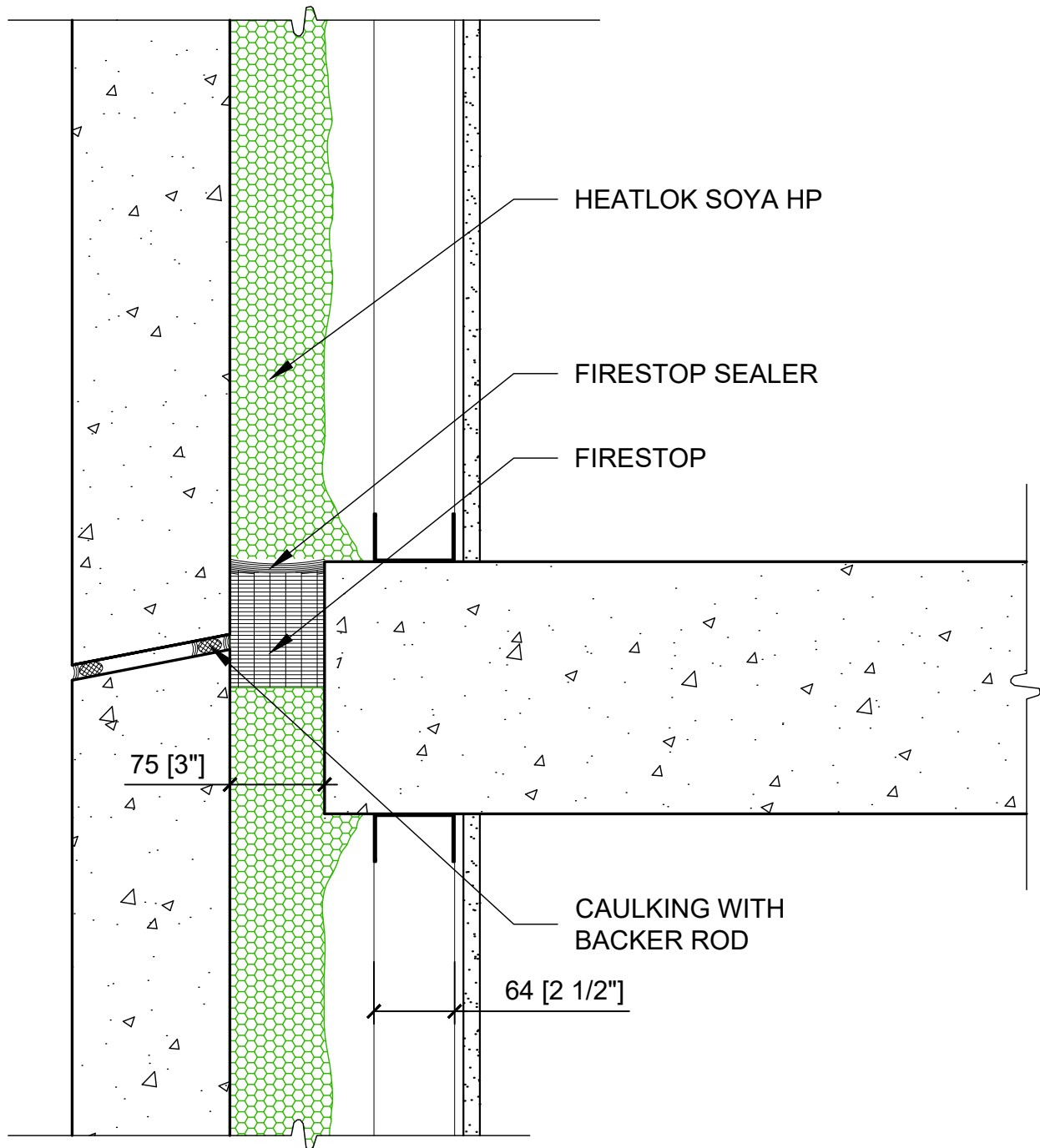

NOTE : FRAMING INSTALLED AFTER SPF

FLOOR JUNCTION

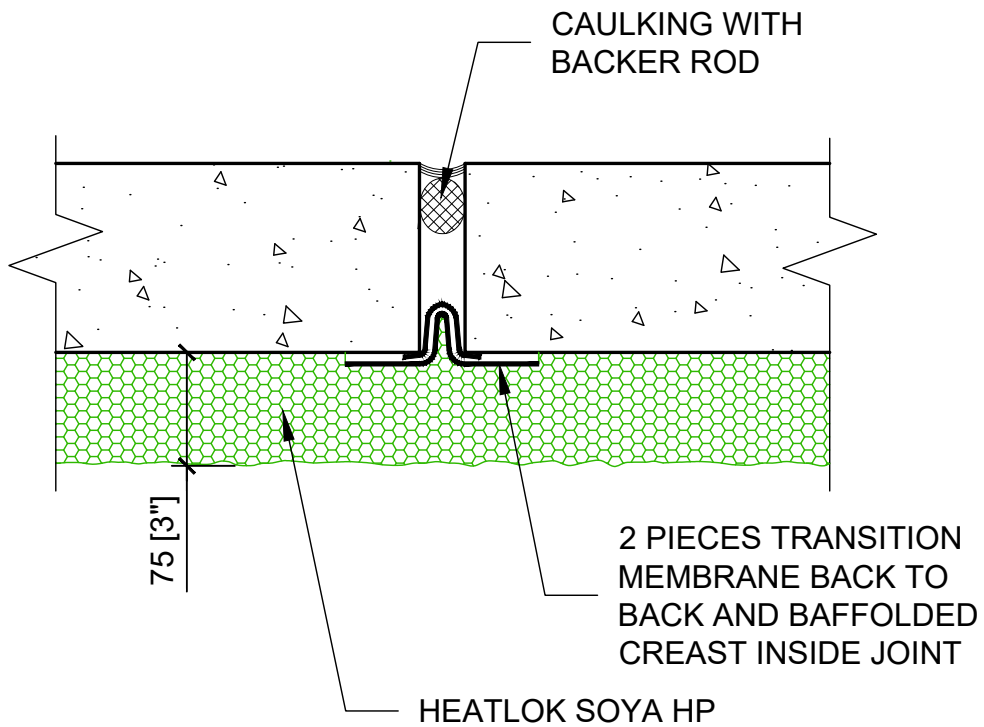

PLAN DETAILS
EXPANSION JOINT

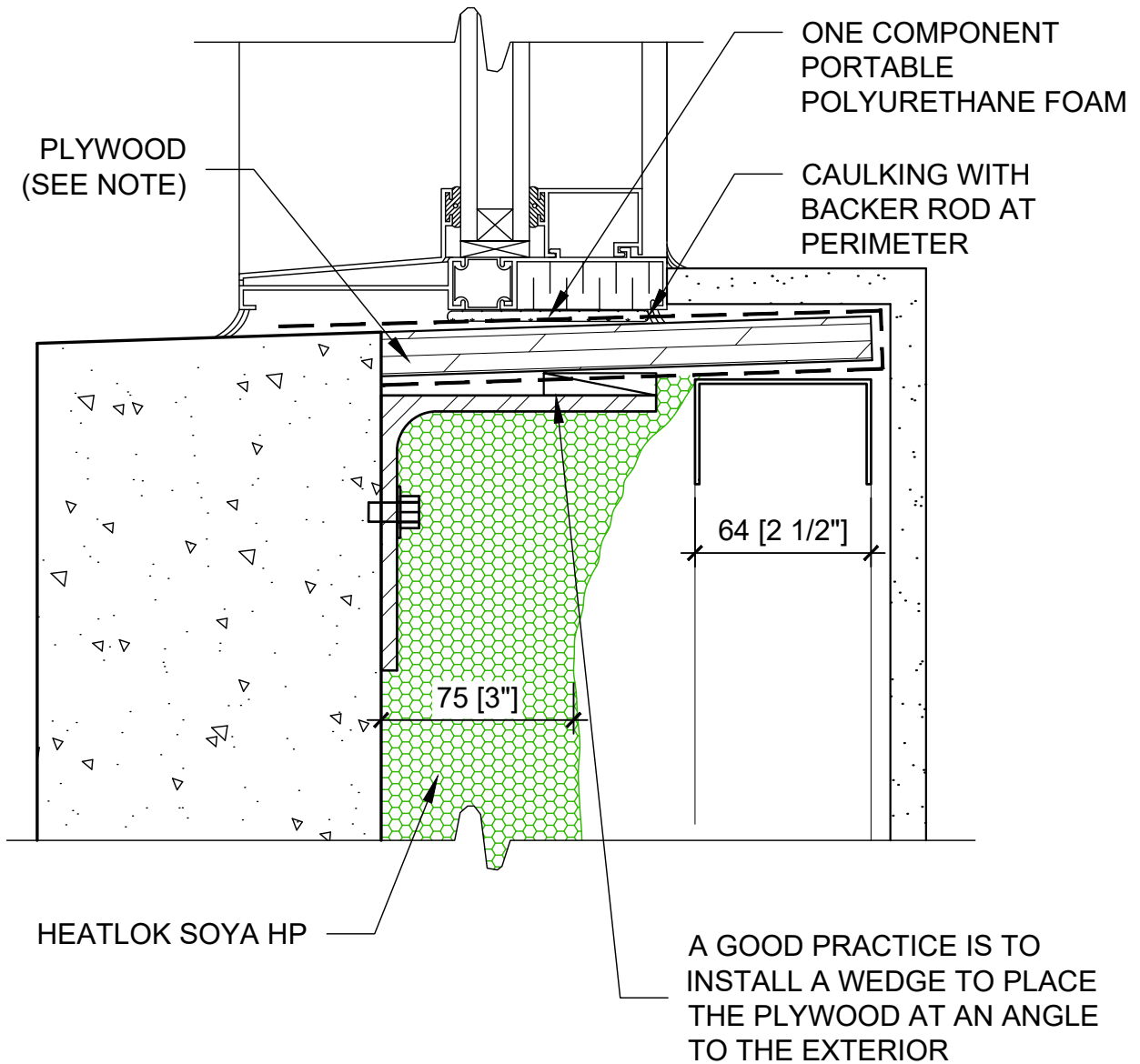

NOTE :

- FRAMING INSTALLED AFTER SPF
- SEAL THE PLYWOOD JOINTS WITH MEMBRANE OR WITH SEALANT

WINDOW SILL

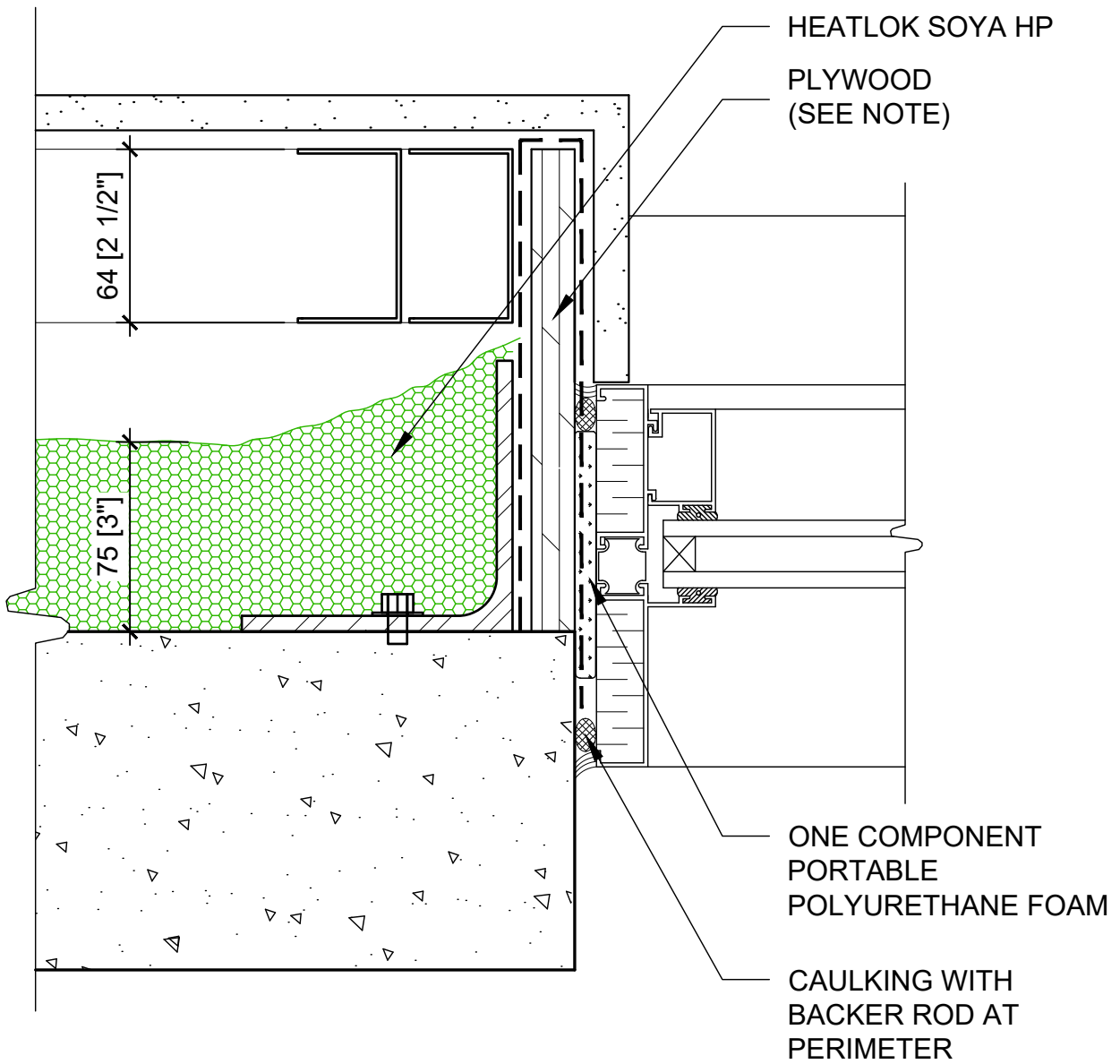

NOTE :

- FRAMING INSTALLED AFTER SPF
- SEAL THE PLYWOOD JOINTS WITH MEMBRANE OR WITH SEALANT

WINDOW JAMB

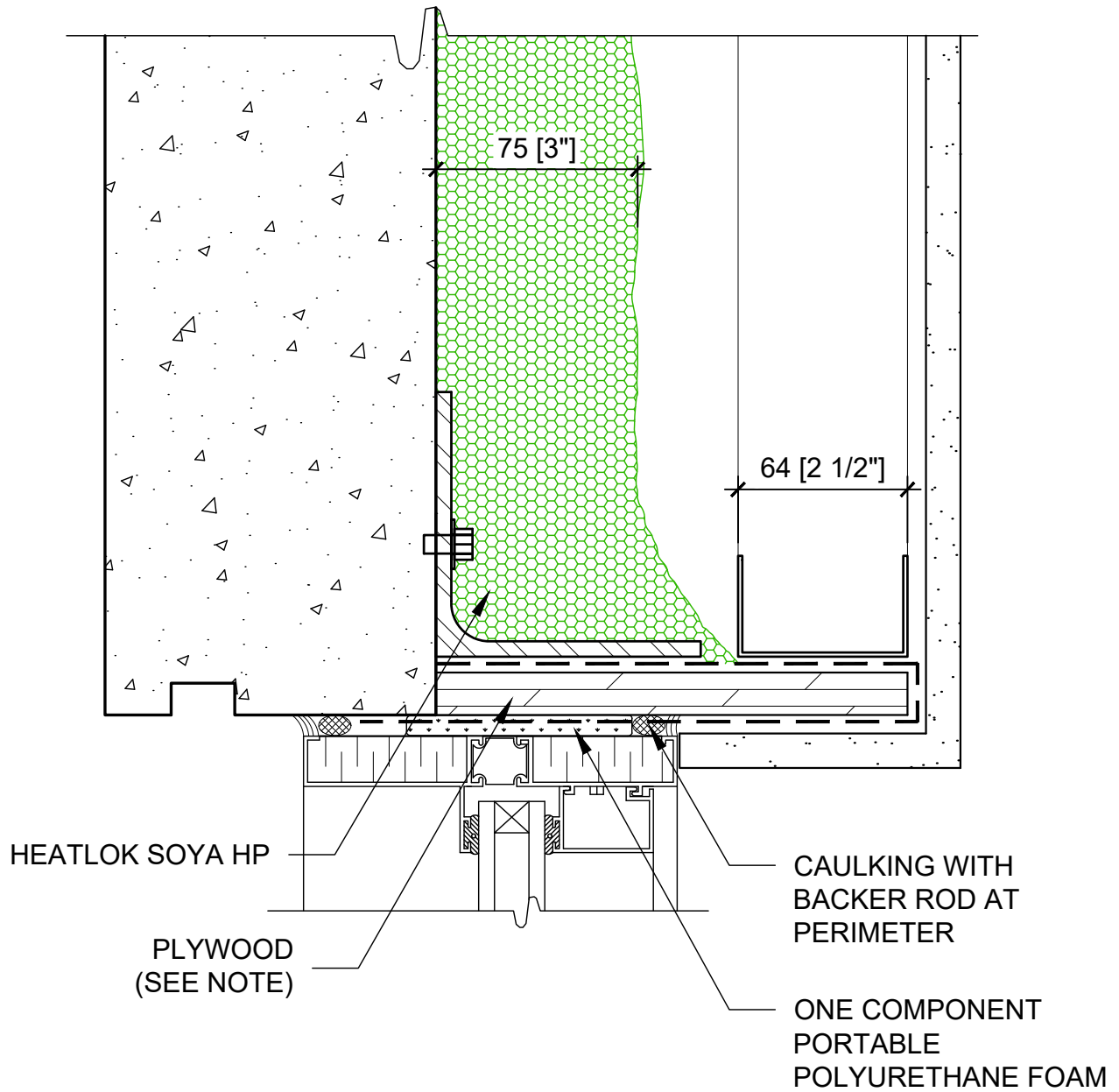

NOTE :

- FRAMING INSTALLED AFTER SPF
- SEAL THE PLYWOOD JOINTS WITH MEMBRANE OR WITH SEALANT

TOP OF WINDOW

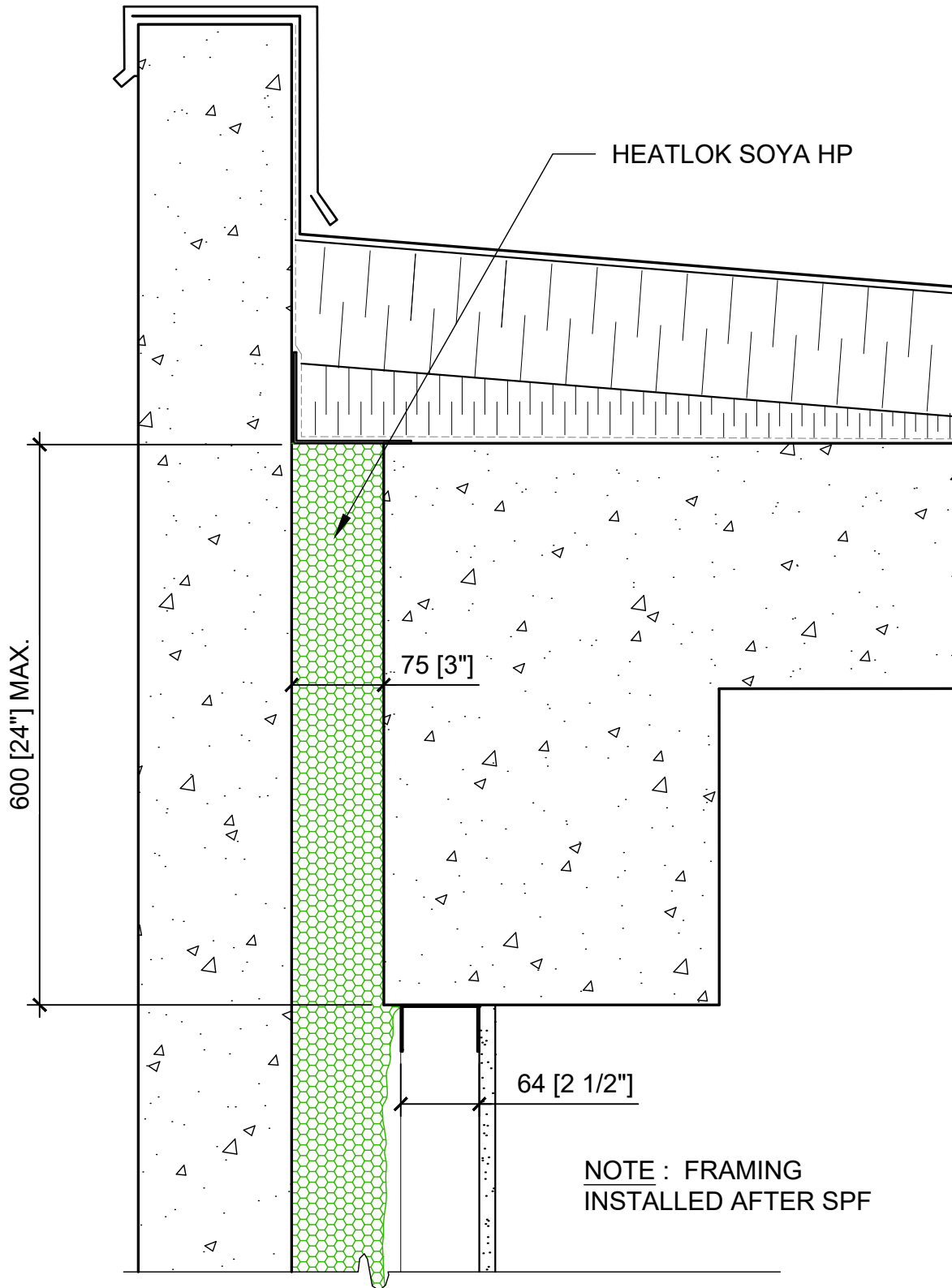

HEATLOK SOYA HP

600 [24"] MAX.

75 [3"]

64 [2 1/2"]

NOTE : FRAMING
INSTALLED AFTER SPF

PARAPET

HEATLOK SOYA HP

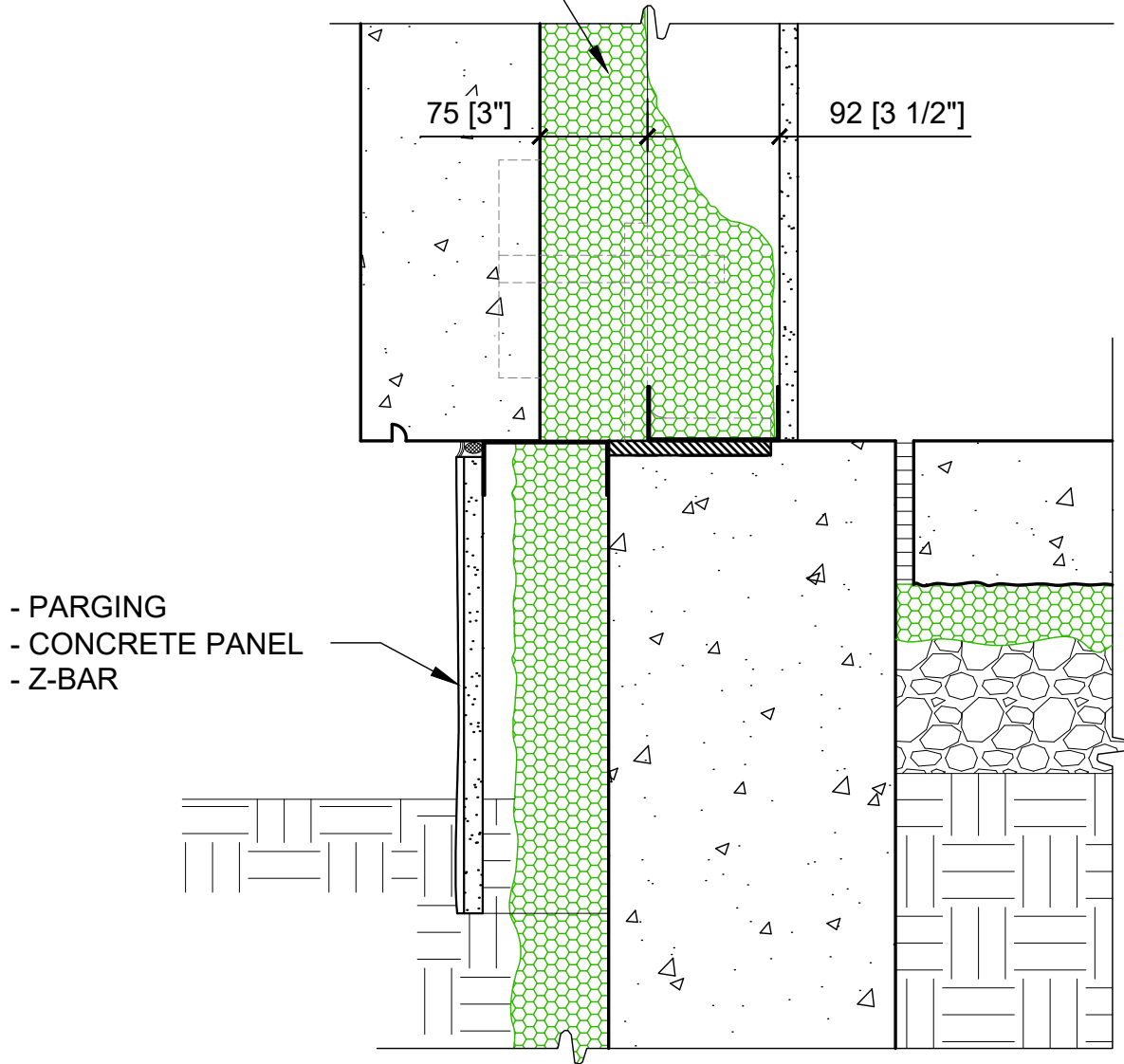

NOTE : FRAMING INSTALLED AFTER SPF

FOUNDATION JUNCTION

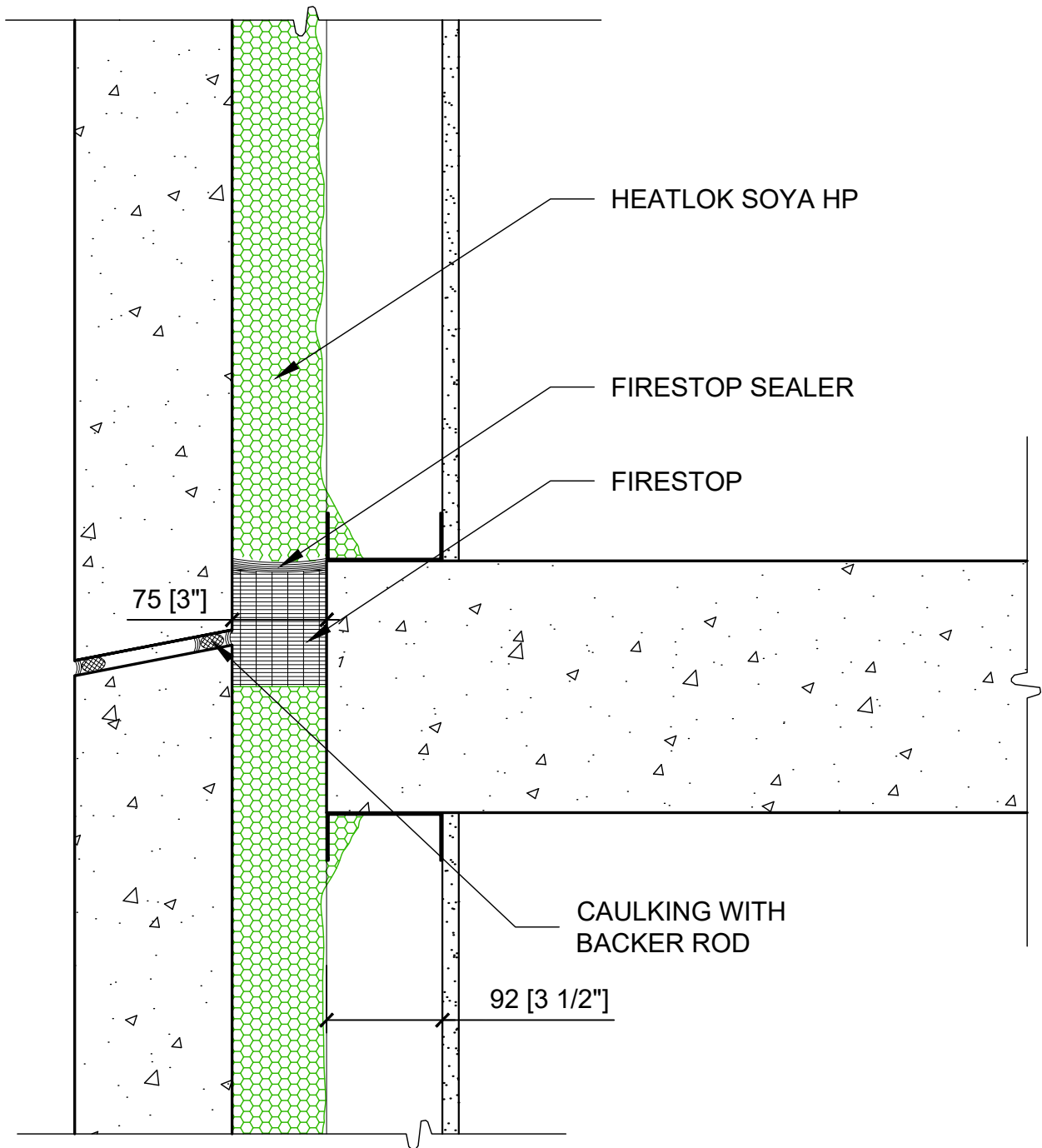

NOTE : FRAMING INSTALLED AFTER SPF

FLOOR JUNCTION

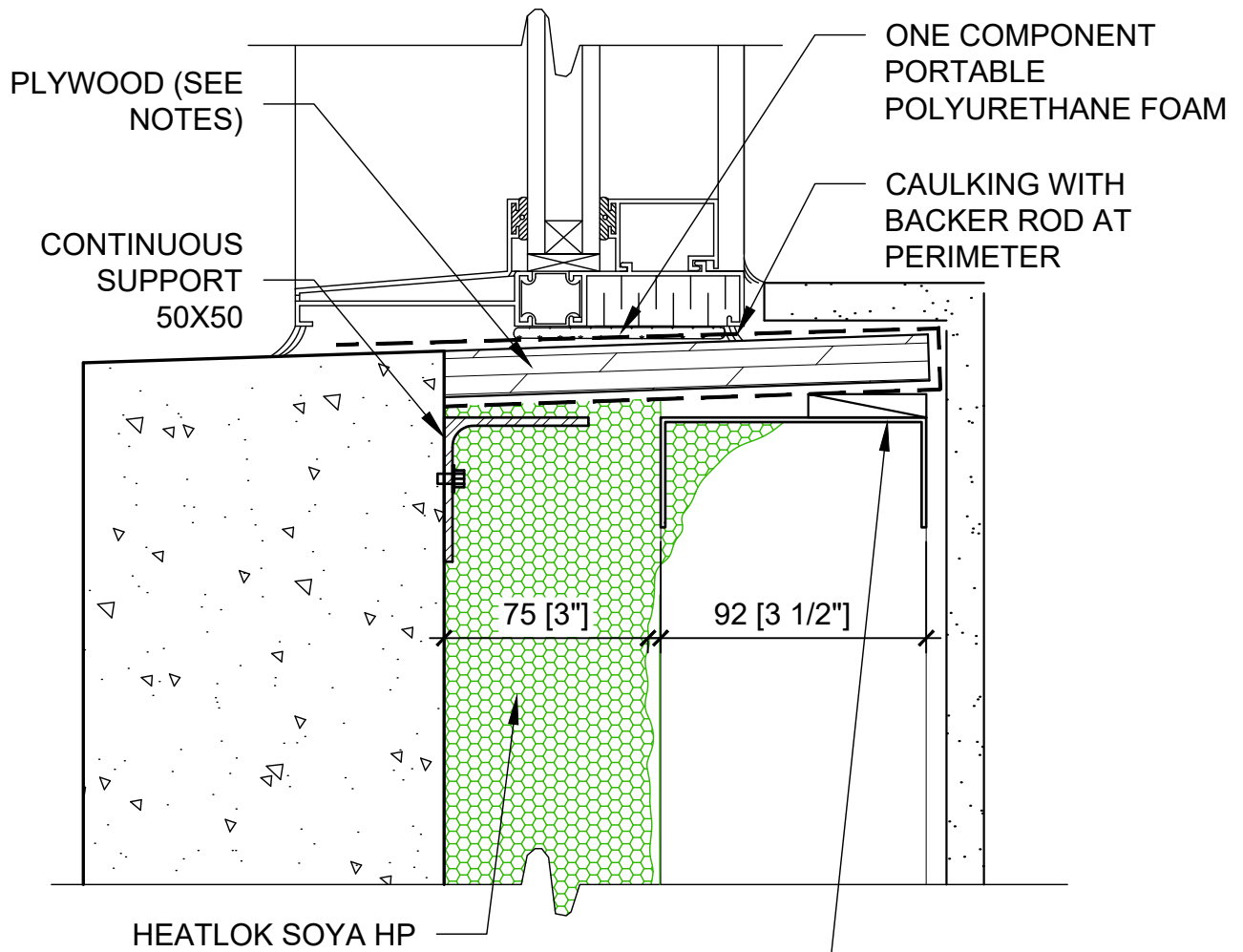

A GOOD PRACTICE IS TO INSTALL A WEDGE TO PLACE THE PLYWOOD AT AN ANGLE TO THE EXTERIOR

NOTE :

- FRAMING INSTALLED AFTER SPF
- SEAL THE PLYWOOD JOINTS WITH MEMBRANE OR WITH SEALANT

WINDOW SILL

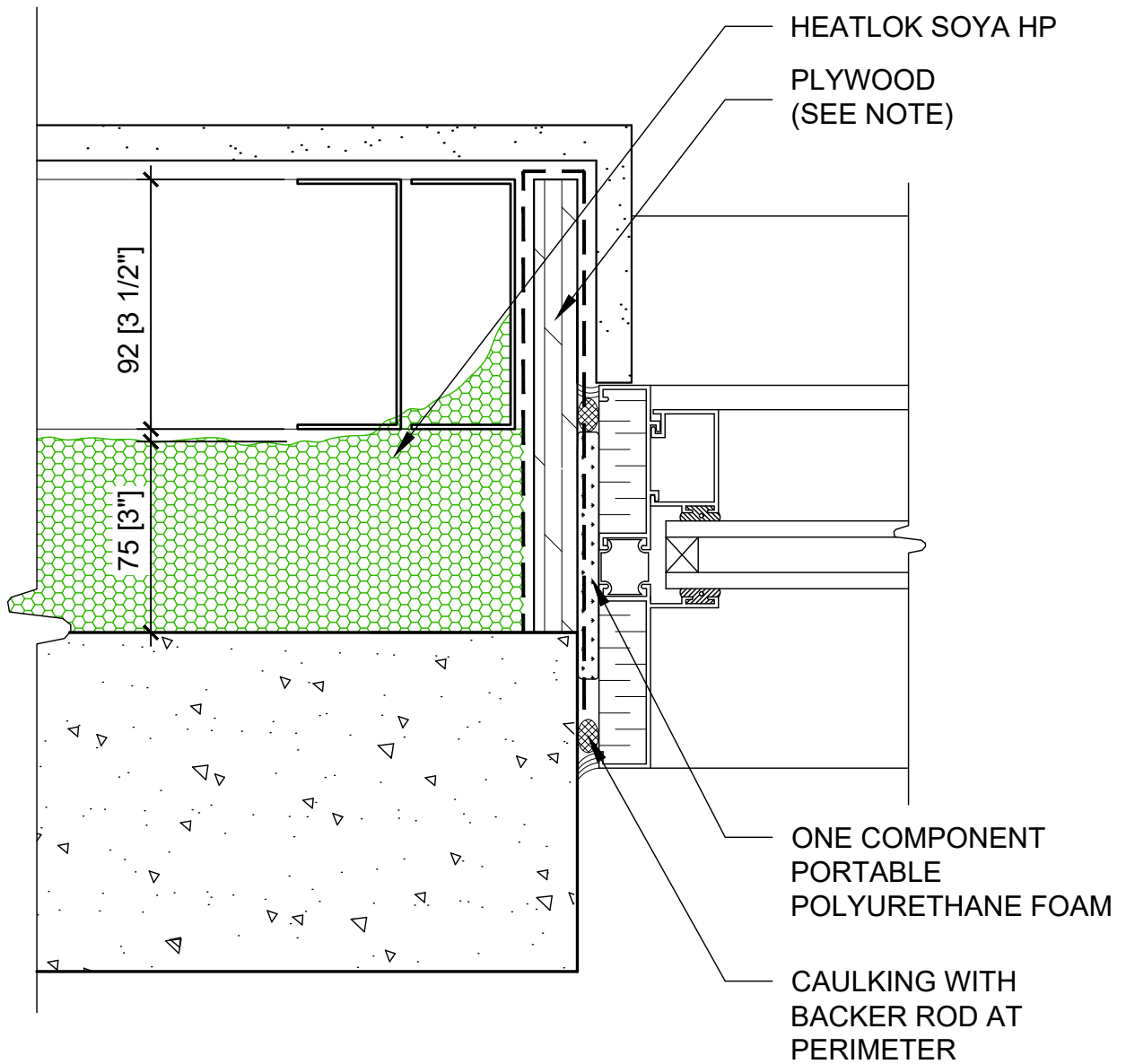

NOTE :

- FRAMING INSTALLED AFTER SPF
- SEAL THE PLYWOOD JOINTS WITH MEMBRANE OR WITH SEALANT

WINDOW JAMB

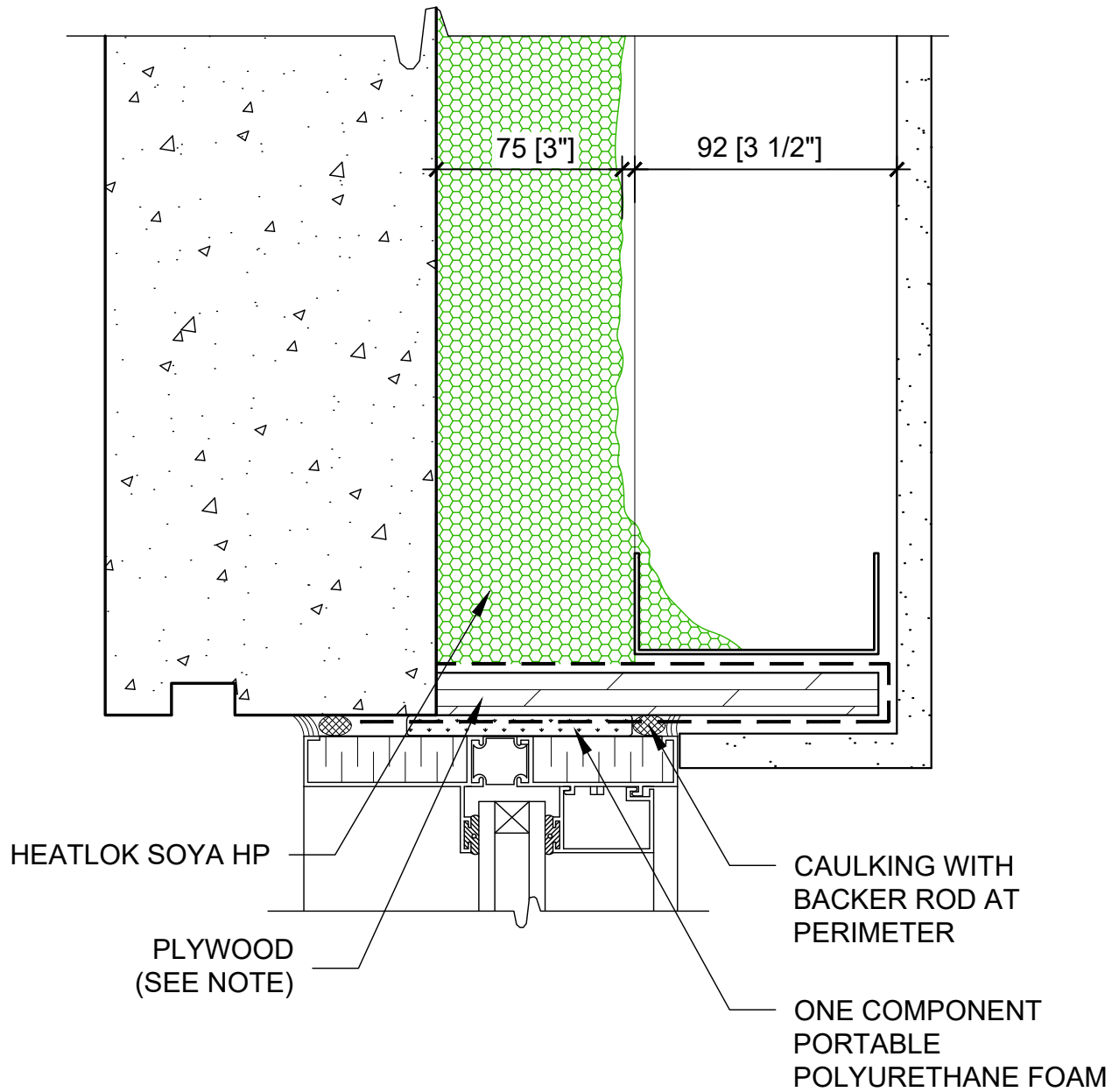

NOTE :

- FRAMING INSTALLED AFTER SPF
- SEAL THE PLYWOOD JOINTS WITH MEMBRANE OR WITH SEALANT

TOP OF WINDOW

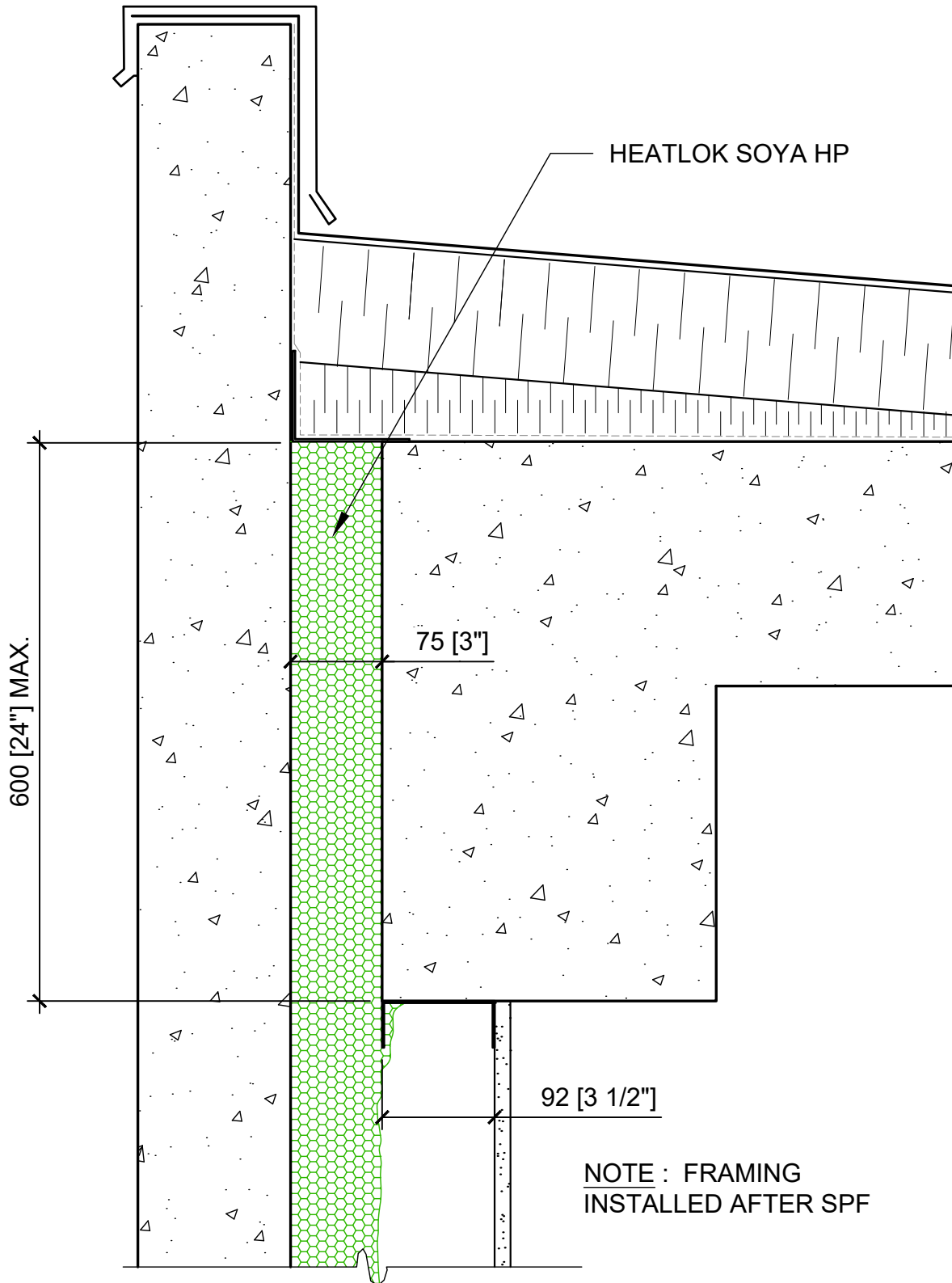

PARAPET

ONE COMPONENT
PORTABLE
POLYURETHANE
FOAM

PLYWOOD
(SEE NOTES)

CONTINUOUS
SUPPORT
50X50

CAULKING WITH
BACKER ROD AT
PERIMETER

A GOOD PRACTICE IS TO
INSTALL A WEDGE TO PLACE
THE PLYWOOD AT AN ANGLE
TO THE EXTERIOR

HEATLOK SOYA HP

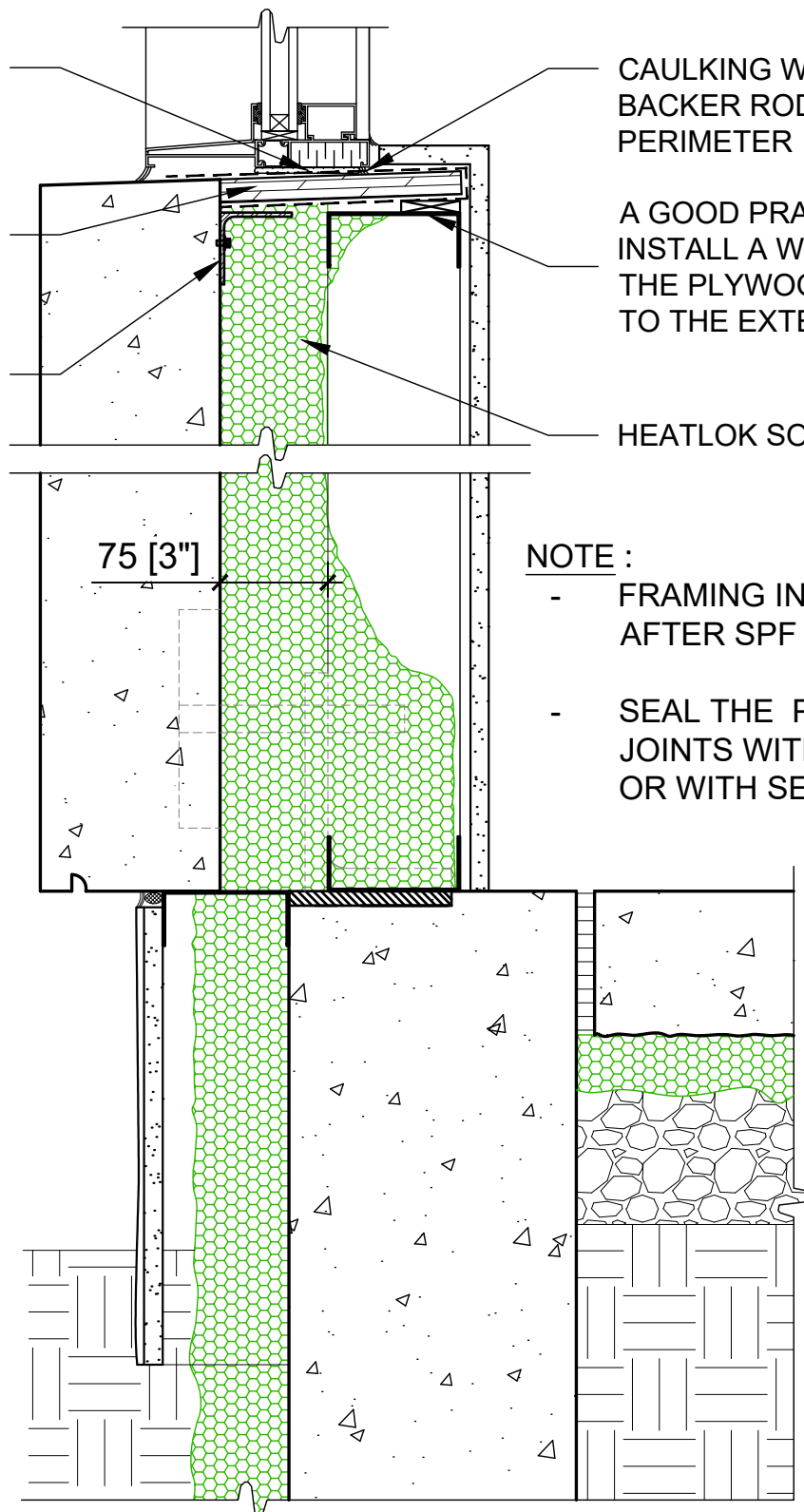

NOTE :

- FRAMING INSTALLED AFTER SPF
- SEAL THE PLYWOOD JOINTS WITH MEMBRANE OR WITH SEALANT

FOUNDATION JUNCTION AND
WINDOW SILL